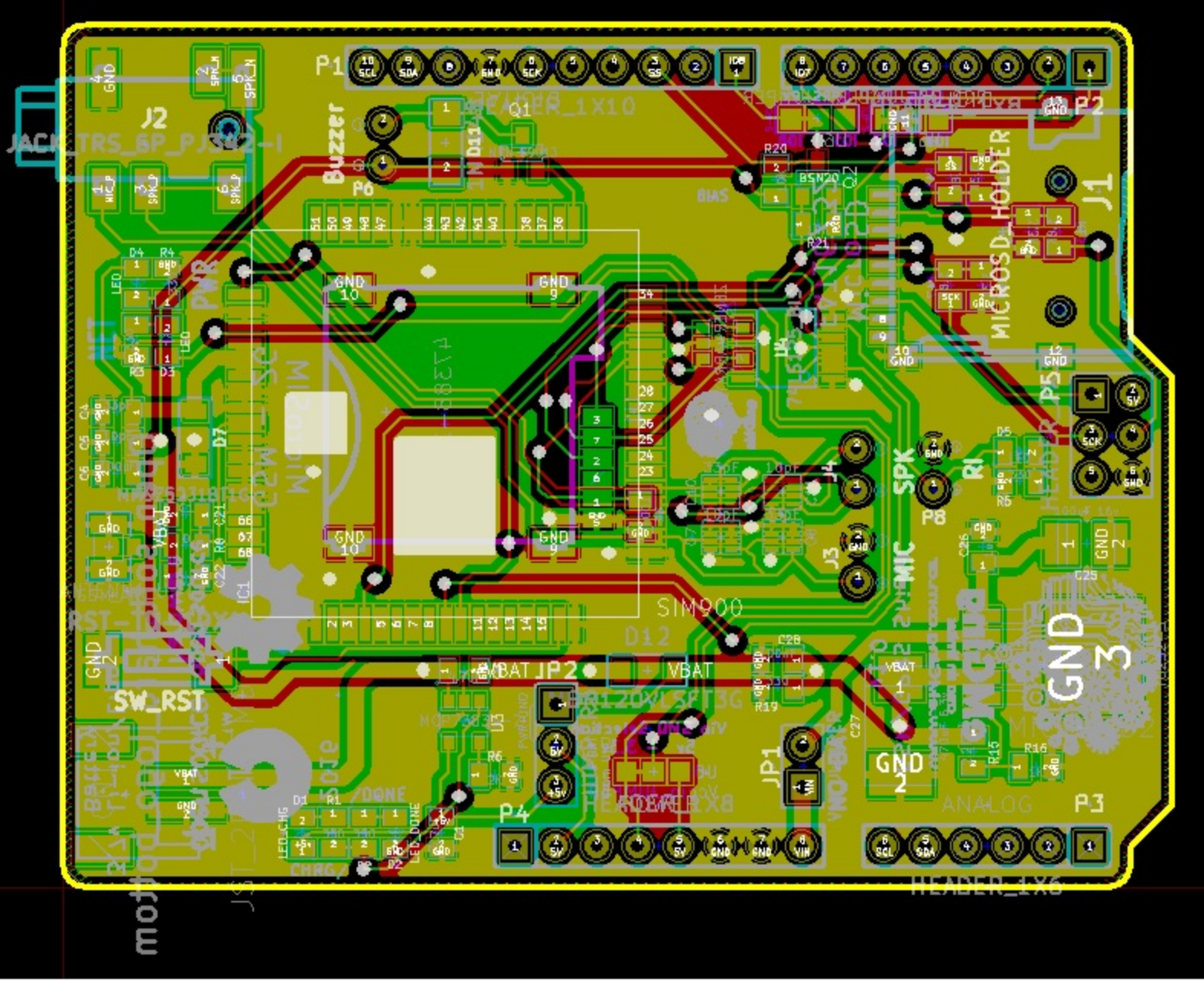
P1
P2
P3
P4
P5
P6
P8
J1
J2
J3
J4
Buzzer
MICROSD_HOLDER
SPK
MIC
SIM900
SW_RST
VBAT
GND
GND 2
GND 3
GND 9
GND 10
JP1
JP2
ANALOG
HEADER_1X6
BIAS
BSN20
Q1
Q2
D12
D7
D4
D3
D5
R1
R4
R5
R6
R19
R20
R21
C25
C26
C27
C28
C1
C22
C21
C4
C5
C6
LED
LED_CHG
LED_DONE
SCL
SDA
SCK
SS
SPK_N
SPK_P
MIC_P
5V
VIN